

WILDLIFE AND COUNTRYSIDE ACT 1981

**THE COUNTY OF THE WEST RIDING OF YORKSHIRE (AREA 3)
DEFINITIVE MAP AND STATEMENT**

**CITY OF DONCASTER COUNCIL
PUBLIC FOOTPATH NO. 13 BAWTRY
DEFINITIVE MAP MODIFICATION ORDER 2024**

This Order is made by City of Doncaster Council under section 53(2)(b) of the Wildlife and Countryside Act 1981 ('the Act') because it appears to that authority that The County of the West Riding of Yorkshire (Area 3) Definitive Map and Statement require modification in consequence of the occurrence of an event specified in section 53(3)(c)(i), namely, that a right of way which is not shown in the map and statement subsists or is reasonably alleged to subsist over land in the area to which the map relates.

The authority has consulted with every local authority whose area includes the land to which the order relates. The City of Doncaster Council hereby order that:

1. For the purposes of this order the relevant date is 18th March 2024.
2. The County of the West Riding of Yorkshire (Area 3) Definitive Map and Statement shall be modified as described in Part I and Part II of the Schedule and shown on the map attached to the order.
3. This order shall take effect on the date it is confirmed and may be cited as City of Doncaster Council Public Footpath No. 13 Bawtry Definitive Map Modification Order 2024.

GIVEN under the Common Seal of the City of Doncaster Council this 1st day of May 2024

THE COMMON SEAL of the CITY OF)
DONCASTER COUNCIL was here unto)
affixed in the presence of :-)

N.P. Goodwin



Authorised by the Assistant Director of Legal
and Democratic Services

No. 73074 in Seal Register

SCHEDULE

PART I

Modification of Definitive Map
Description of path or way to be added

A footpath some 235 metres in length with a width of 1.2 metres commencing on Tickhill Road at the north-western corner of Menagerie Wood at grid reference SK 6448 9312 (point A on the order map) and proceeding in a generally south-easterly direction through the wood to the bend on Park Road close to the junction with Westwood Road at grid reference SK 6463 9295 (point B on the order map).

PART II

Modification of Definitive Statement
Variation of particulars of path or way

The following shall be added for the parish of Bawtry:

Reference No:	13
Map Reference:	SK 69 SW
Description of Route:	Footpath commencing on Tickhill Road at the north-western corner of Menagerie Wood and proceeding in a generally south-easterly direction through the wood to the bend on Park Road close to the junction with Westwood Road
Nature of Surface:	Natural
Approximate Length:	235 metres
Width:	1.2 metres

464700.000000

464600.000000

464500.000000

393100.000000

393000.000000

464700.000000

464600.000000

464500.000000

393100.000000

393000.000000



Legend



Public Footpath
to be Added
A-B

**Definitive Map
Modification Order
2024**

**Bawtry Public
Footpath No. 13**

Completed By :

Carl Thompson

Reference :

Bawtry 13

Date :

April 2024

Scale :

1:1,500

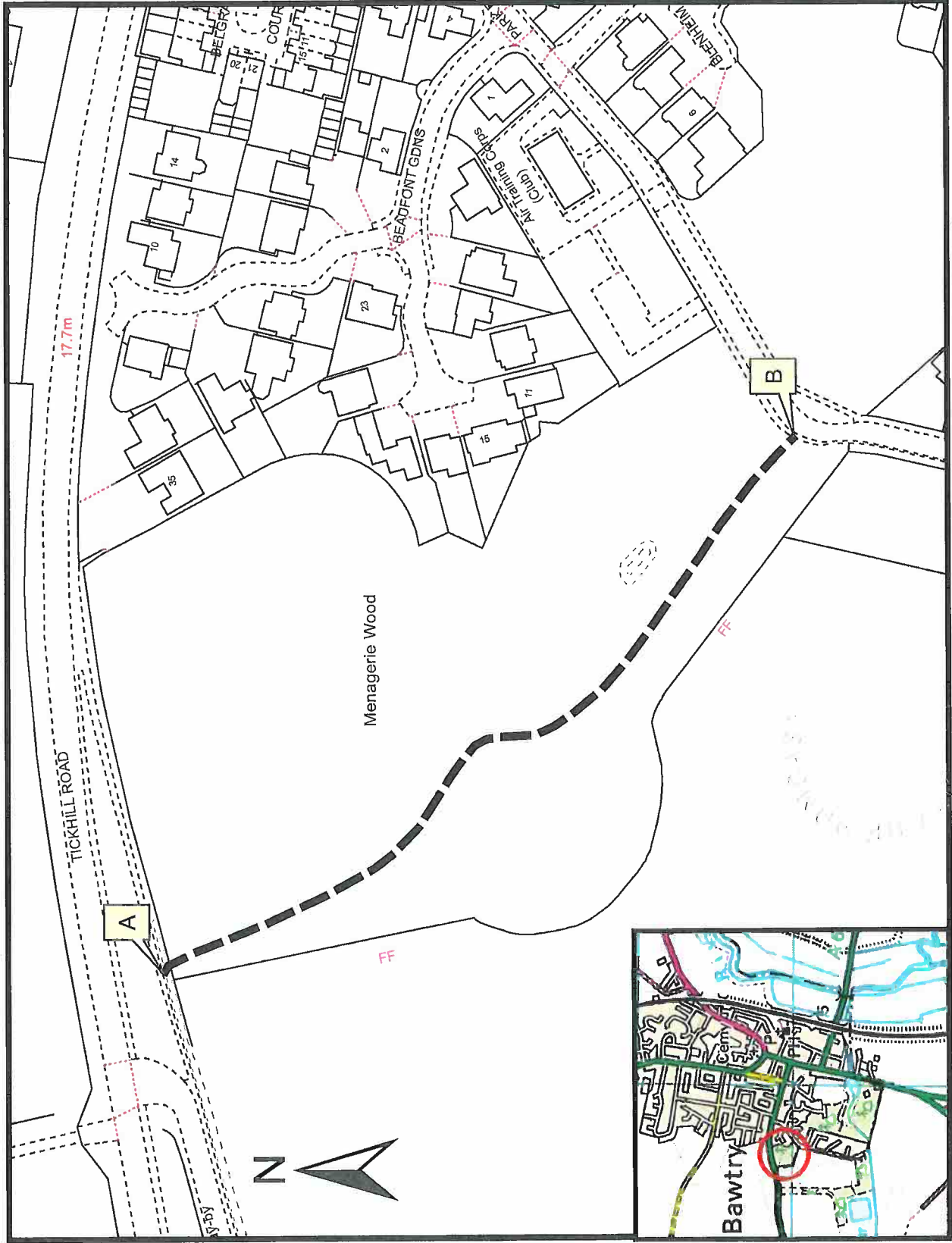

(c) Crown copyright. License Number 100019782. 2024

(c) Copyright GeoInformation Group 1997, 2002, 2005 and 2007